Etude No. 8

Tune 1st & 6th string to D

Grant Hooper

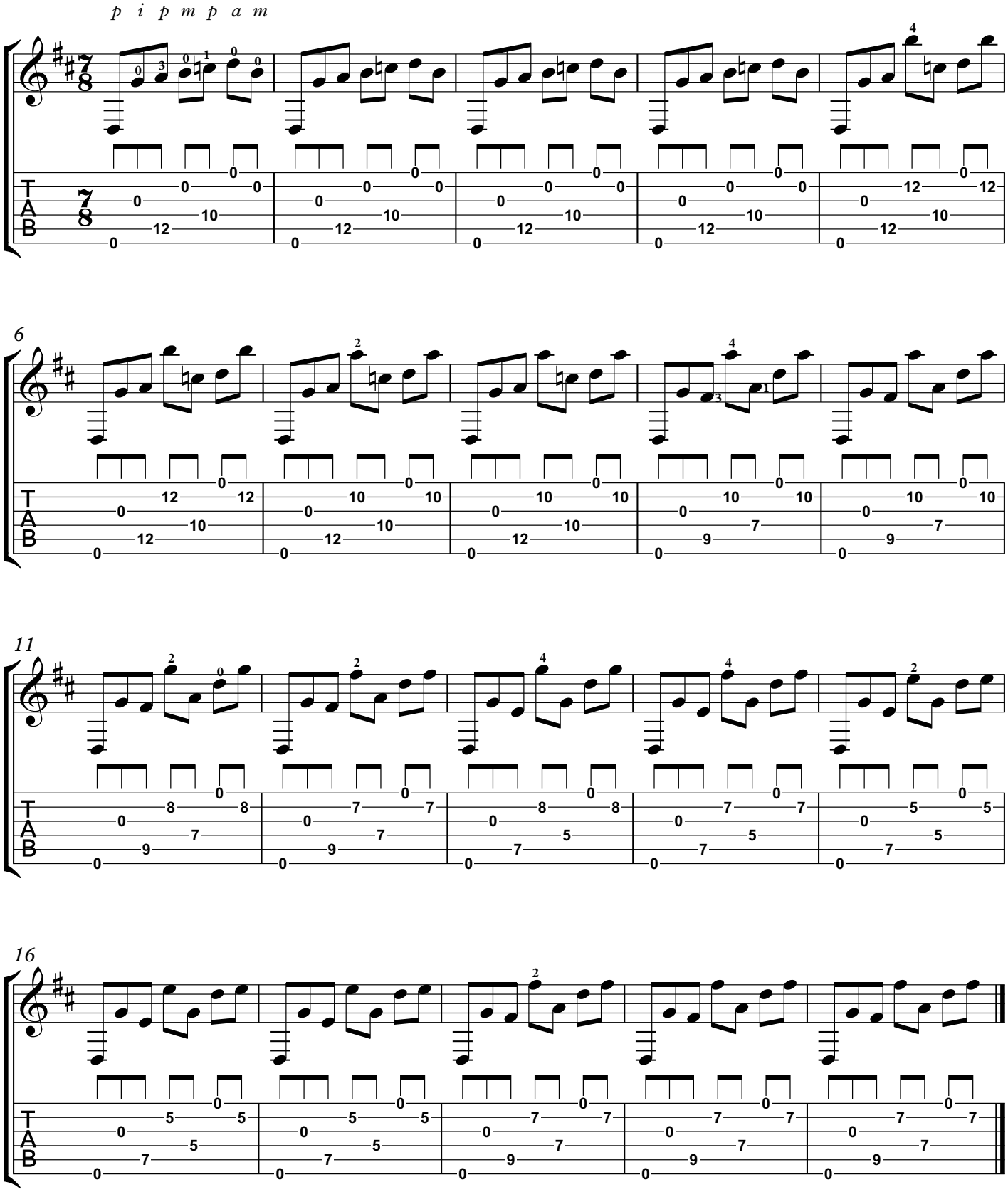

copyright 2013 Grant Hooper all rights reserved